

ASS KU F +68 Kg  
32° Campionato Italiano Assoluto F

Tatami  
4

Pool  
1/1

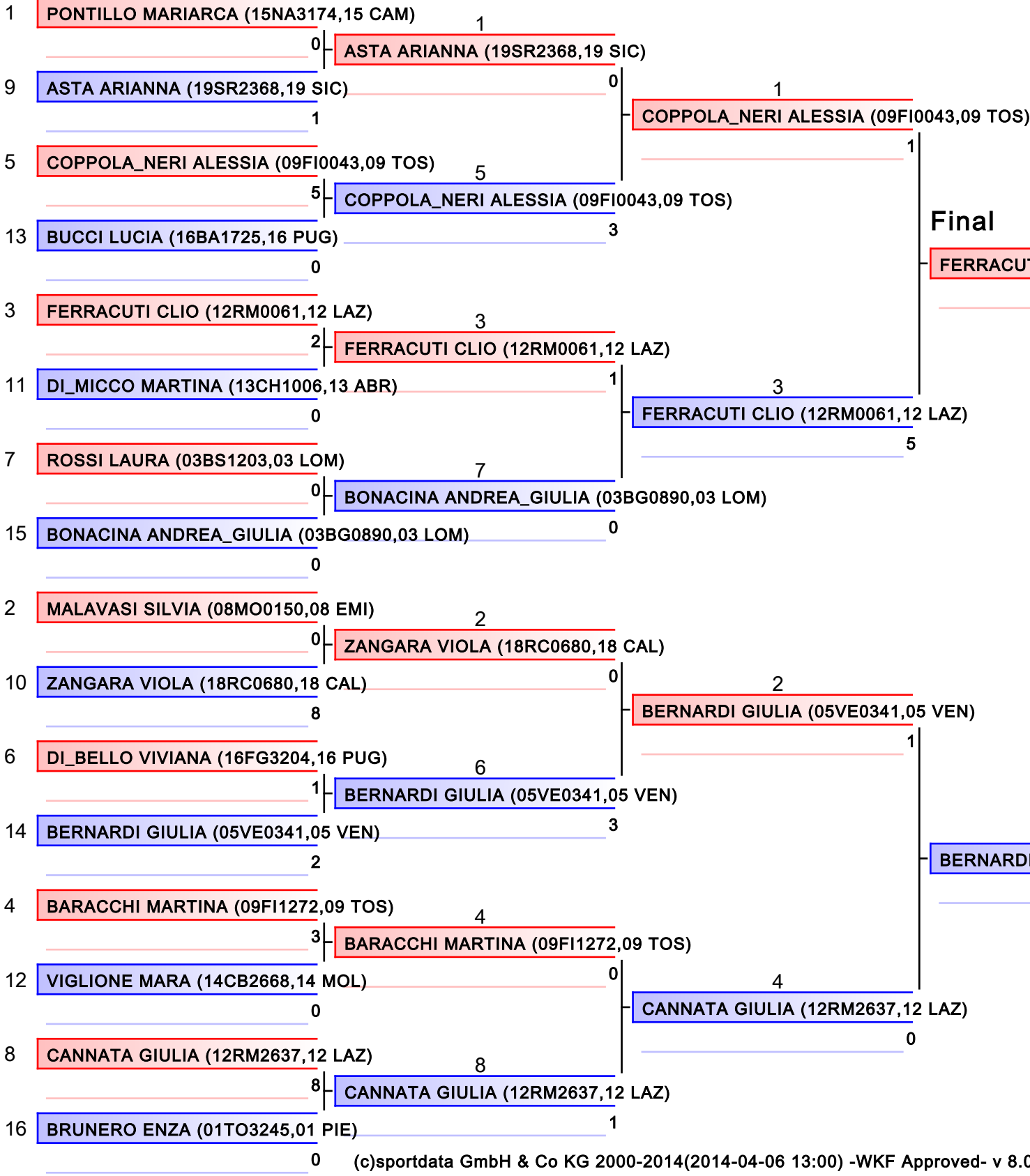

Final

1  
FERRACUTI CLIO (12RM0061,12 LAZ)  
3

FERRACUTI CLIO (12RM0061,12 LAZ)

- |   |
|---|
| 1. FERRACUTI CLIO (12RM0061,12 LAZ)         |
| 2. BERNARDI GIULIA (05VE0341,05 VEN)        |
| 3. COPPOLA_NERI ALESSIA (09FI0043,09 TOS)   |
| 3. CANNATA GIULIA (12RM2637,12 LAZ)         |
| 5. BONACINA ANDREA_GIULIA (03BG0890,03 LOM) |
| 5. DI_BELLO VIVIANA (16FG3204,16 PUG)       |
| 7. DI_MICCO MARTINA (13CH1006,13 ABR)       |
| 7. ZANGARA VIOLA (18RC0680,18 CAL)          |



Referees:

ASS KU F -50 Kg  
32° Campionato Italiano Assoluto F

Tatami  
2

Pool  
1/1

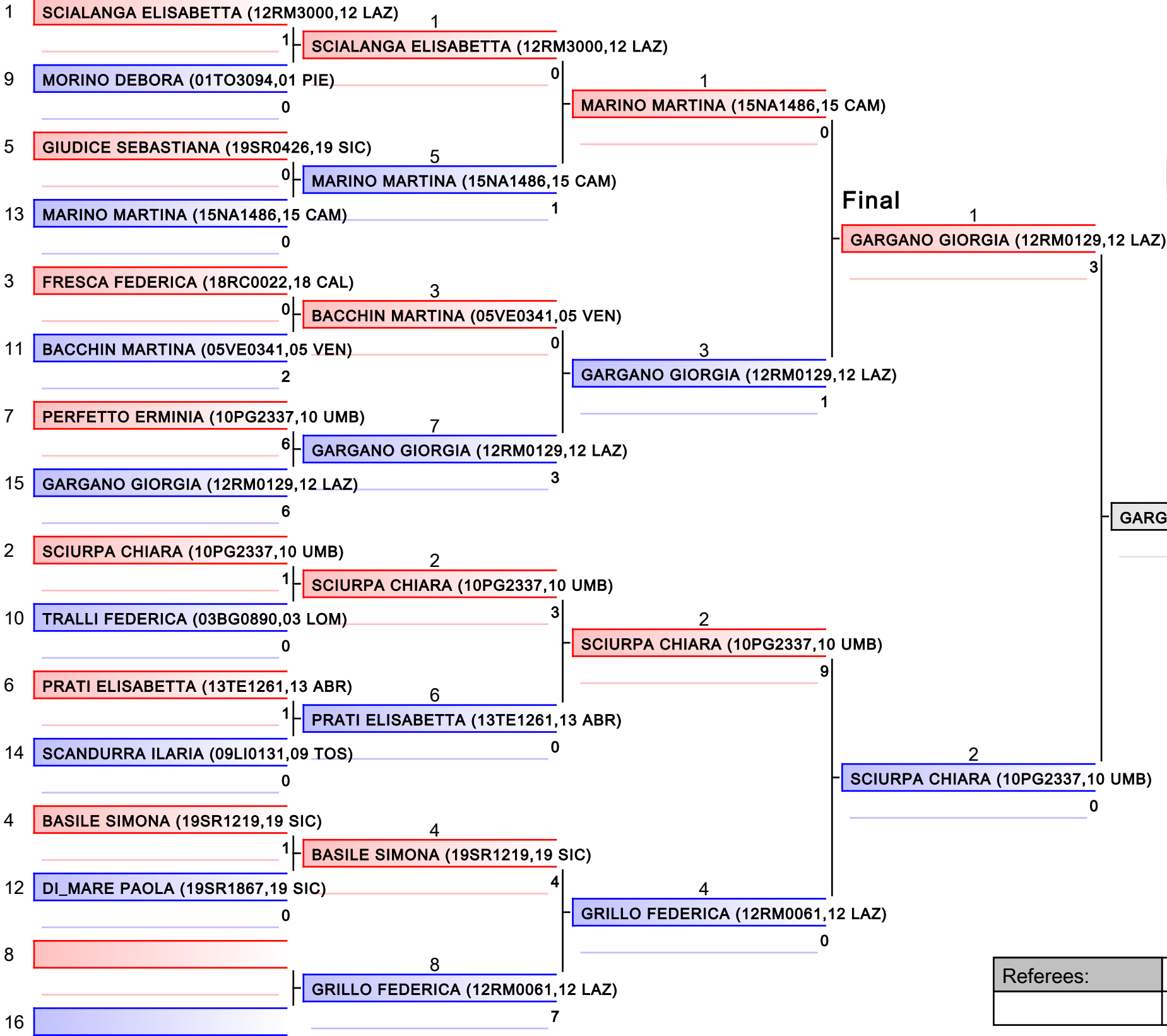

1. GARGANO GIORGIA (12RM0129,12 LAZ)
2. SCIURPA CHIARA (10PG2337,10 UMB)
3. PERFETTO ERMINIA (10PG2337,10 UMB)
3. TRALLI FEDERICA (03BG0890,03 LOM)
5. MARINO MARTINA (15NA1486,15 CAM)
5. GRILLO FEDERICA (12RM0061,12 LAZ)
7. BACCHIN MARTINA (05VE0341,05 VEN)
7. PRATI ELISABETTA (13TE1261,13 ABR)

|           |  |  |  |
|-----------|--|--|--|
| Referees: |  |  |  |
|           |  |  |  |

|             |             |
|-------------|-------------|
| Tatami<br>3 | Pool<br>1/1 |
|-------------|-------------|



|   |
|---|
| 1. CARDIN SARA (05TV0503,05 VEN)          |
| 2. HASANI ALESSANDRA (03BS1203,03 LOM)    |
| 3. BUSA CRISTINA (19SR0683,19 SIC)        |
| 3. LALLO VIOLA (09FI3132,09 TOS)          |
| 5. COCCOLI VERONICA (03BS1203,03 LOM)     |
| 5. BALLERINI SARA (09FI1781,09 TOS)       |
| 7. BONFANTI MARTA (03MI2450,03 LOM)       |
| 7. PREITE_MARTINEZ GAIA (10PG0345,10 UMB) |

|           |  |  |  |
|-----------|--|--|--|
| Referees: |  |  |  |
|           |  |  |  |

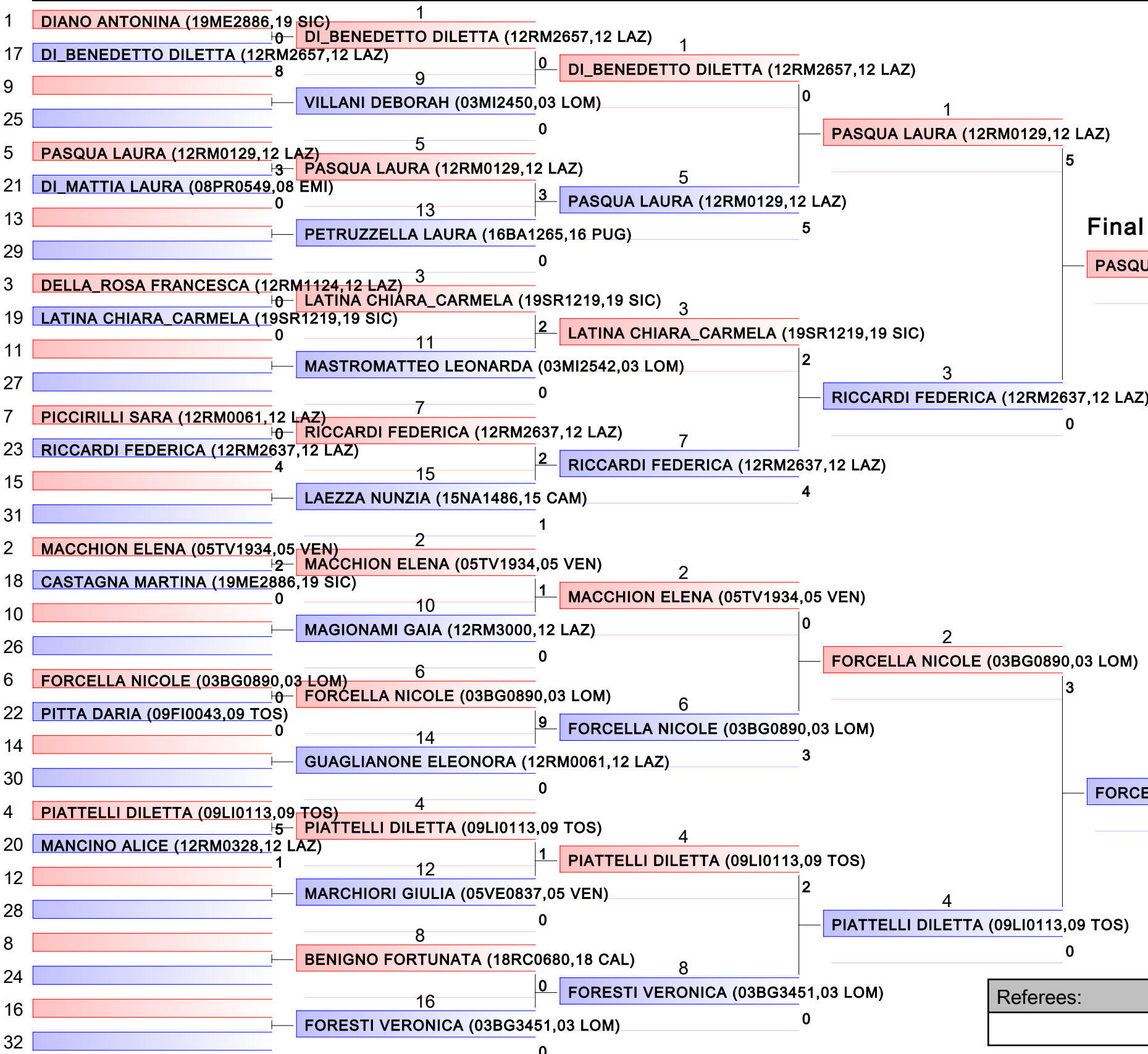

Final

PASQUA LAURA (12RM0129,12 LAZ)

PASQUA LAURA (12RM0129,12 LAZ)

- |   |
|---|
| 1. PASQUA LAURA (12RM0129,12 LAZ)         |
| 2. FORCELLA NICOLE (03BG0890,03 LOM)      |
| 3. DI_BENEDETTO DILETTA (12RM2657,12 LAZ) |
| 3. PITTA DARIA (09FI0043,09 TOS)          |
| 5. RICCARDI FEDERICA (12RM2637,12 LAZ)    |
| 5. PIATTELLI DILETTA (09LI0113,09 TOS)    |
| 7. DI_MATTIA LAURA (08PR0549,08 EMI)      |
| 7. MACCHION ELENA (05TV1934,05 VEN)       |

|           |  |  |  |
|-----------|--|--|--|
| Referees: |  |  |  |
|           |  |  |  |



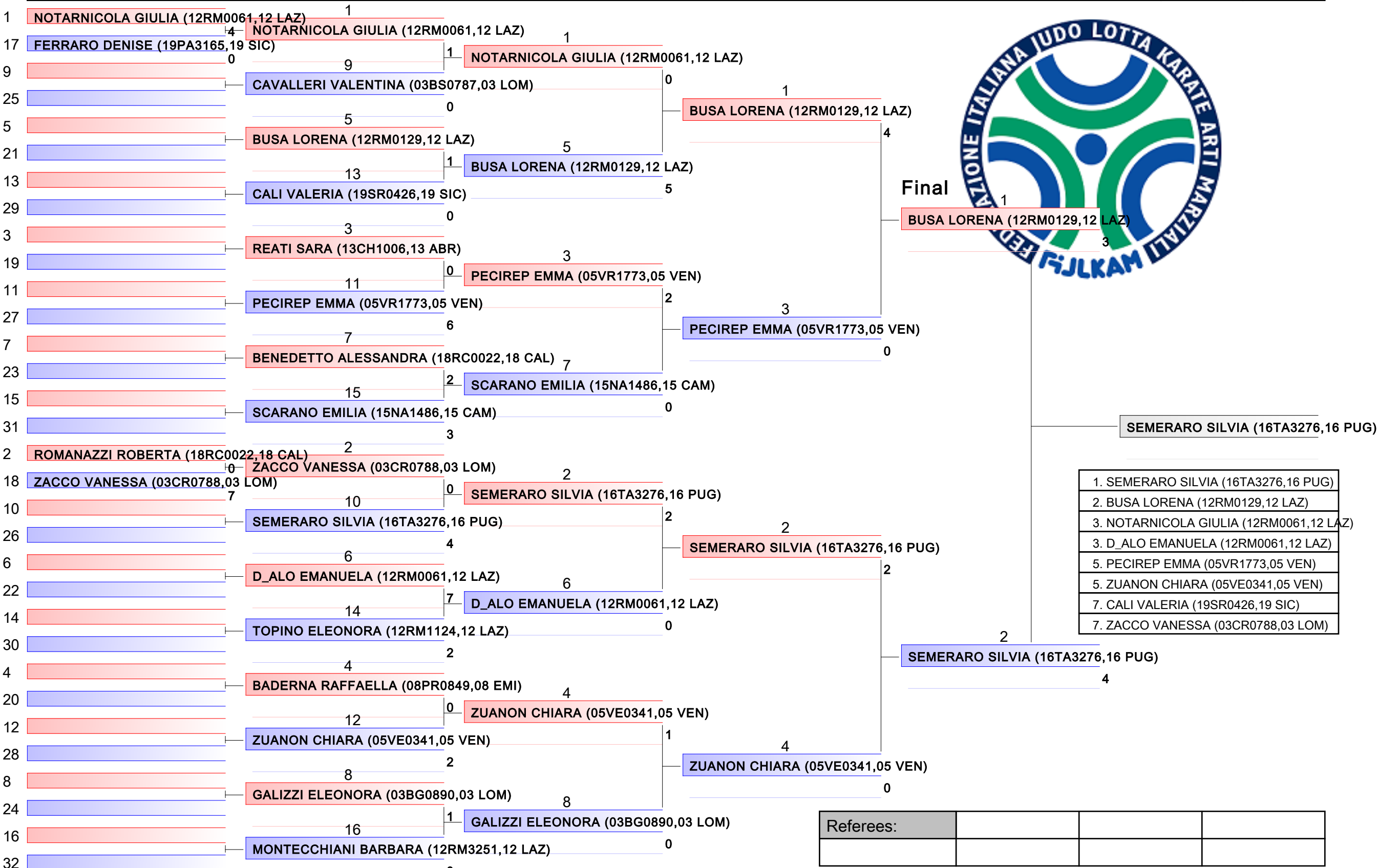

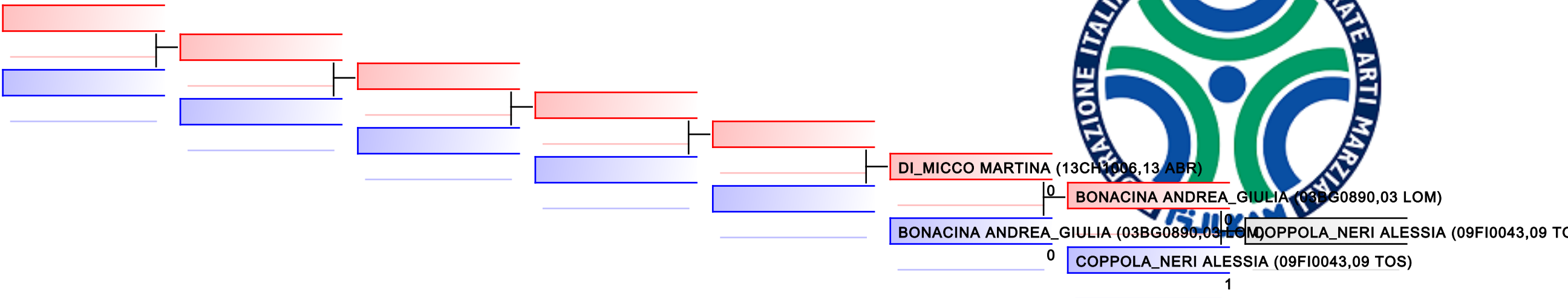

REPECHAGE: ASS KU F +68 Kg(1)

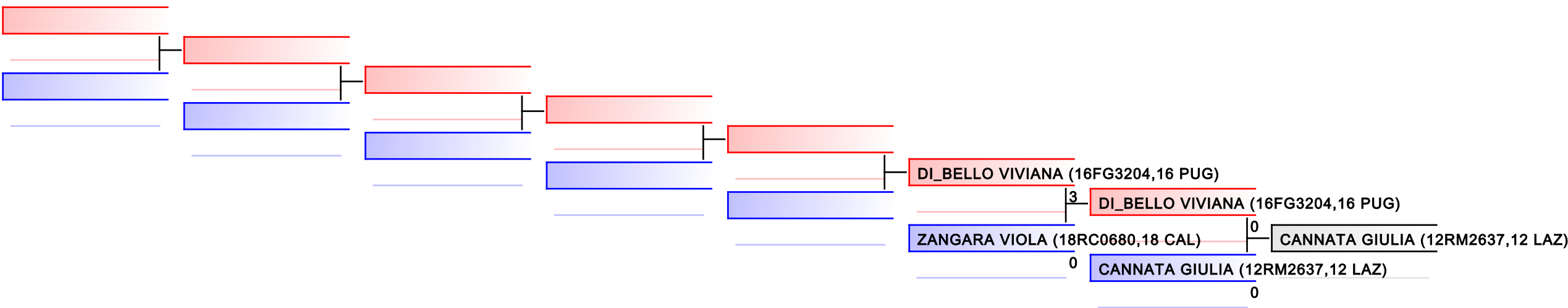

|           |  |  |  |  |  |  |  |
|-----------|--|--|--|--|--|--|--|
| Referees: |  |  |  |  |  |  |  |
|-----------|--|--|--|--|--|--|--|

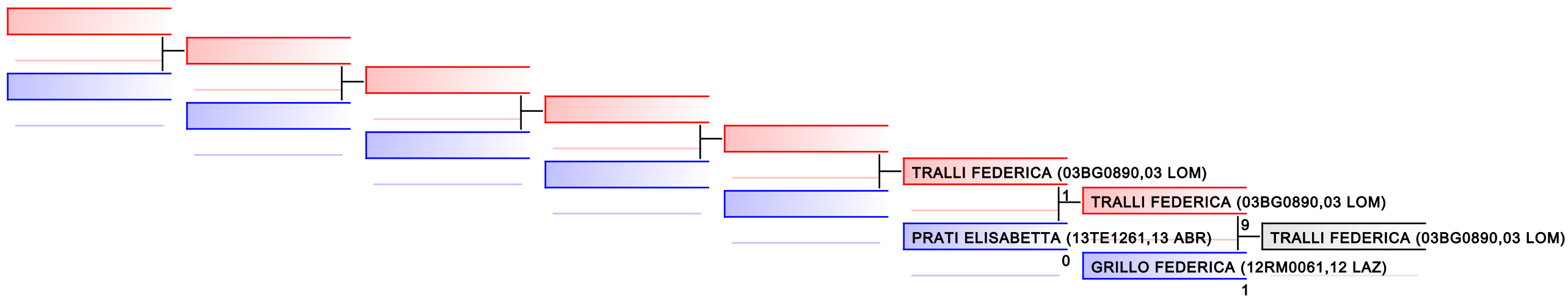

|           |  |  |  |  |  |  |  |
|-----------|--|--|--|--|--|--|--|
| Referees: |  |  |  |  |  |  |  |
|-----------|--|--|--|--|--|--|--|

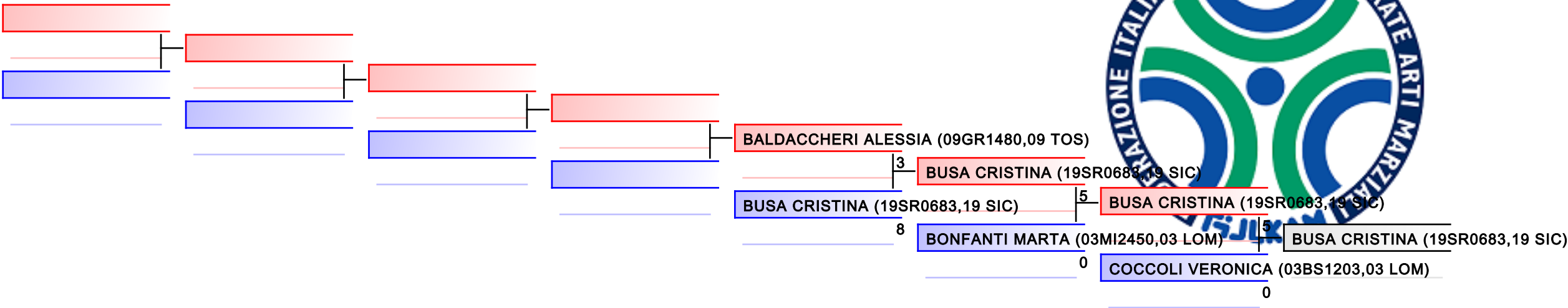

REPECHAGE: ASS KU F -55 Kg(1)

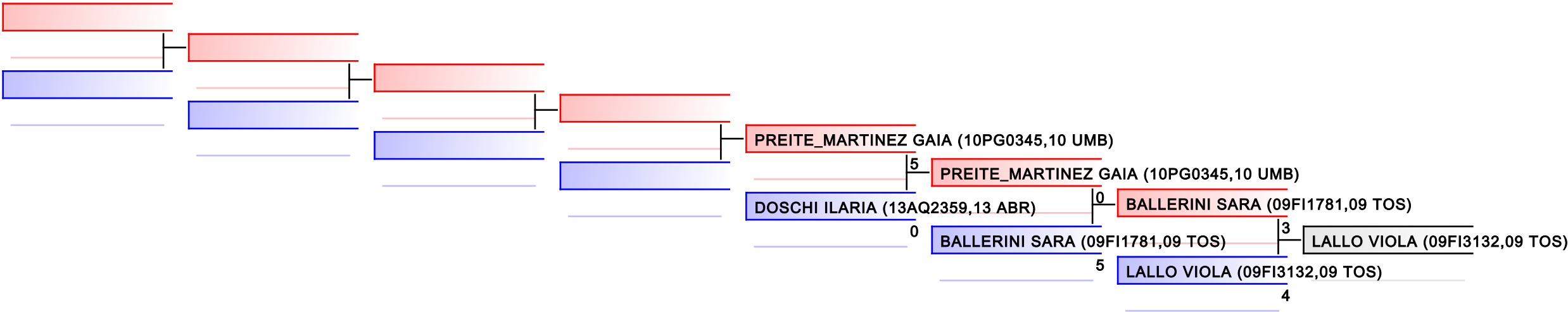

Referees:



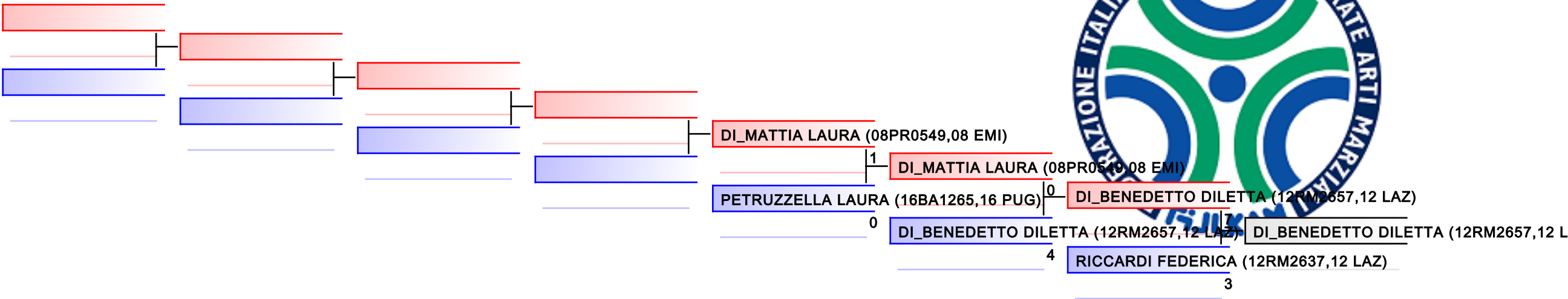

REPECHAGE: ASS KU F -61 Kg(1)

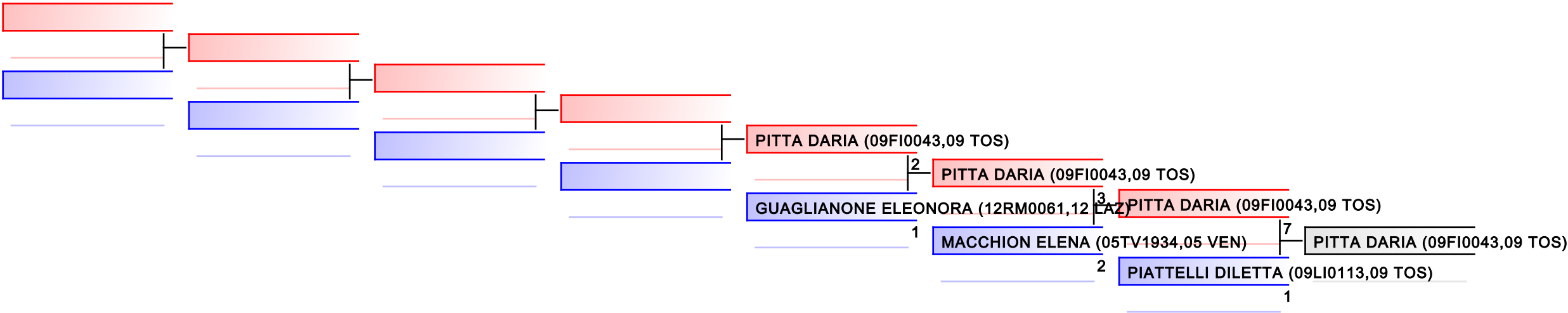

Referees:

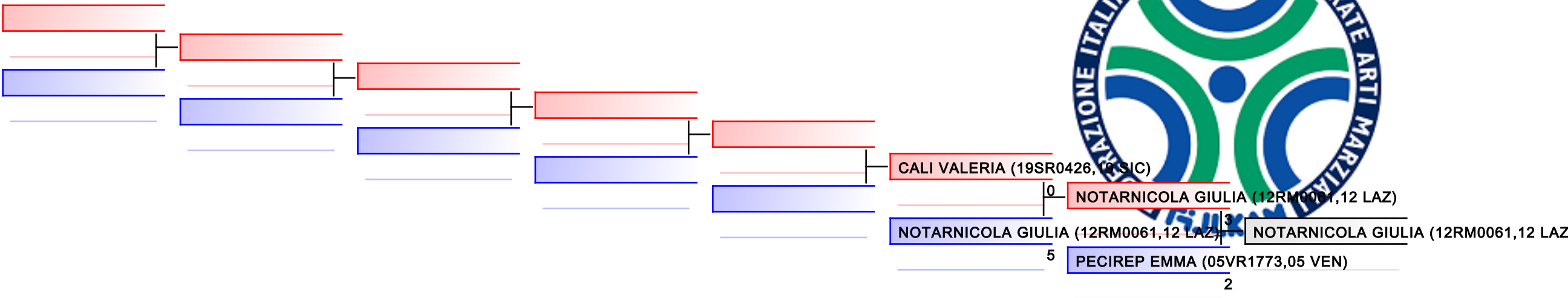

REPECHAGE: ASS KU F -68 Kg(1)

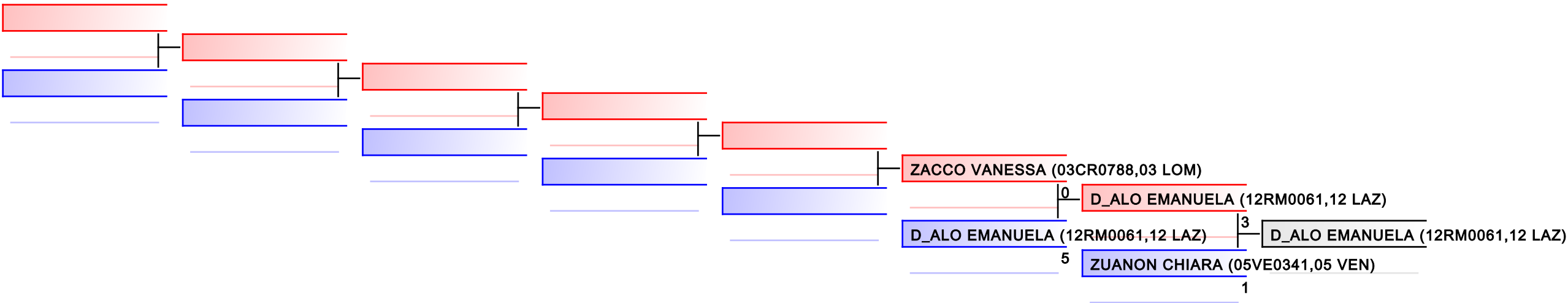

Referees: